

The CNCVCW Campus Infrastructure is listed as following:

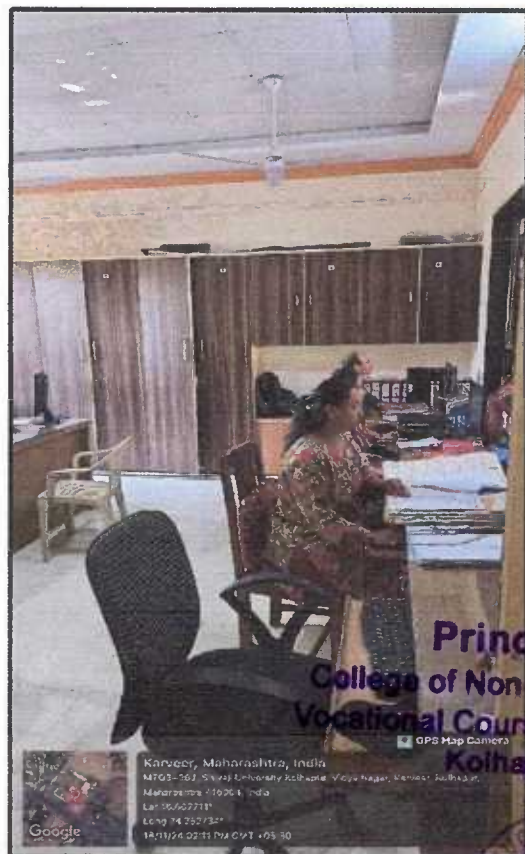
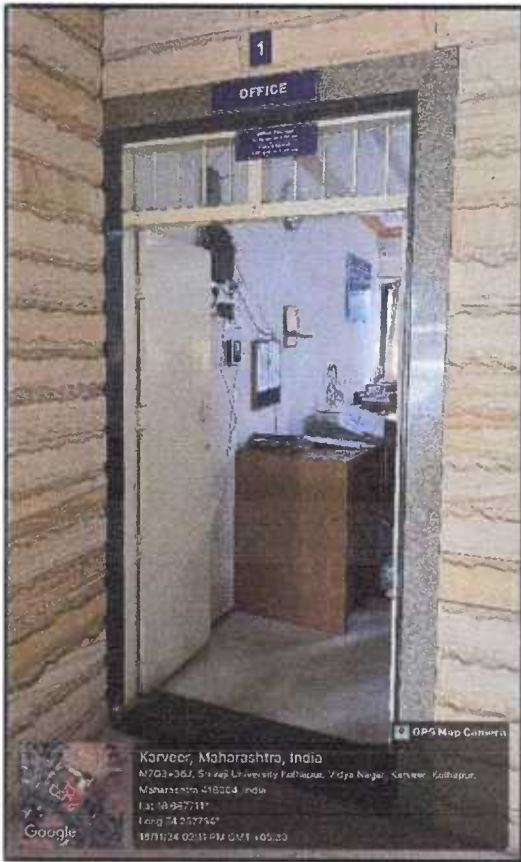

Principals

Principal
College of Non-Conventional
Vocational Courses for Women
Kolhapur.

Administrative Office





Principal Office



Infrastructure and Physical Facilities for Teaching- Learning

DEPARTMENT OF FOOD TECHNOLOGY

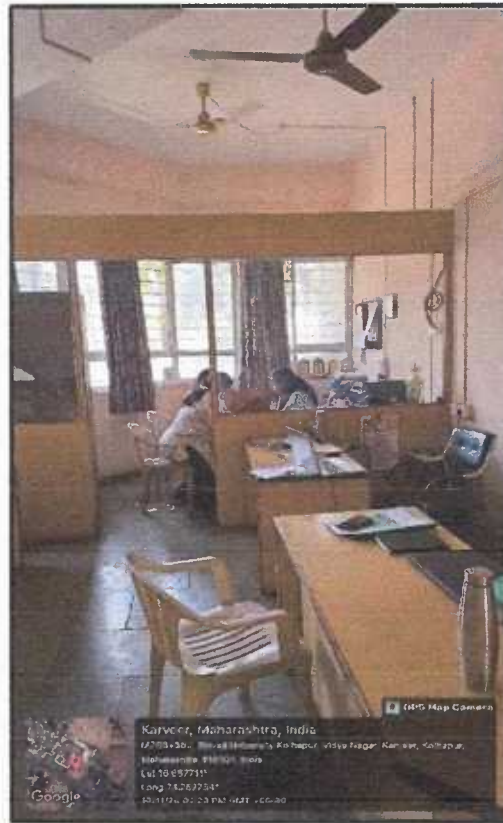

Food Technology – Staff Room



B.Sc. FTM – First Year Class Room



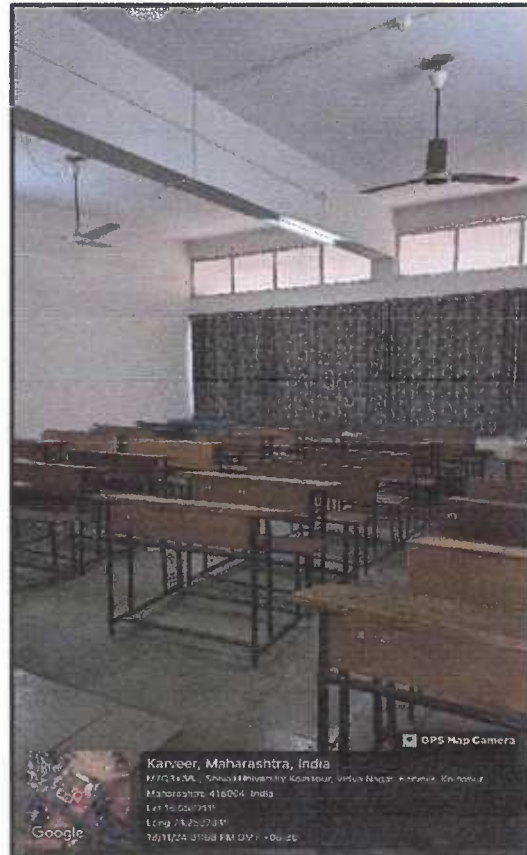

B.Sc. FTM – Second Year Class Room

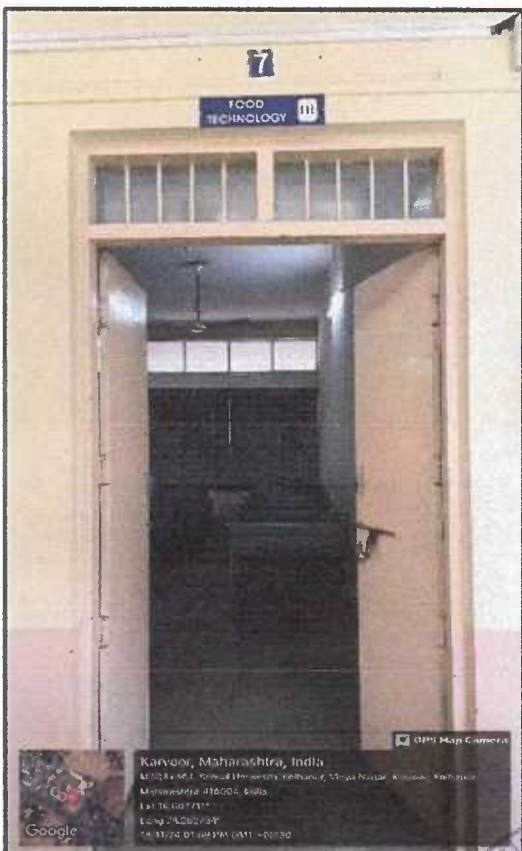

B.Sc. FTM – Third Year Class Room

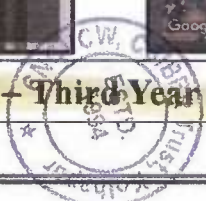

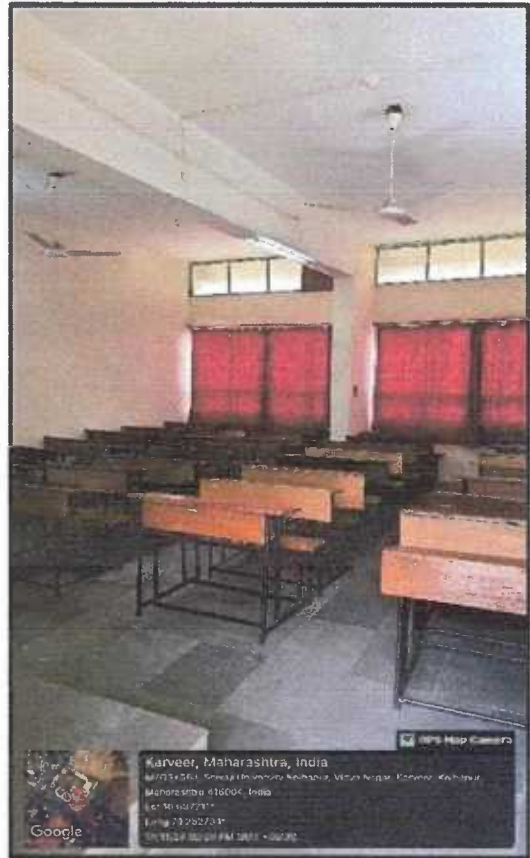

PGDND – Class Room



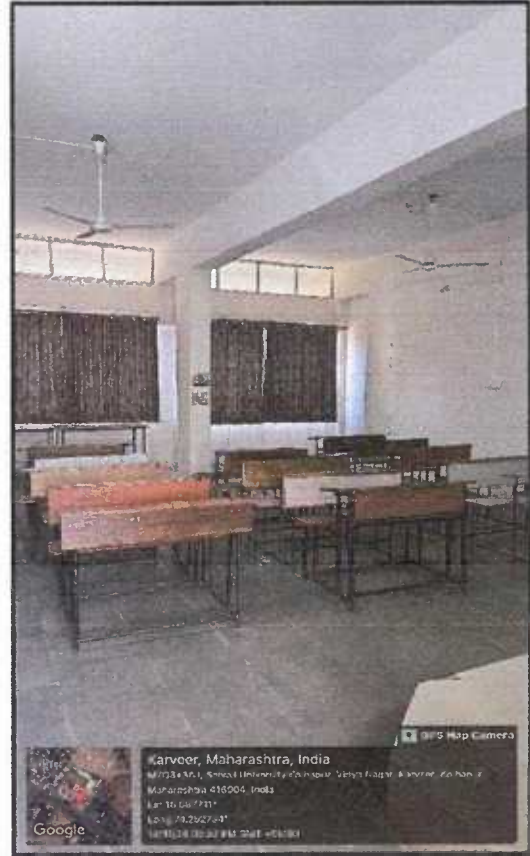
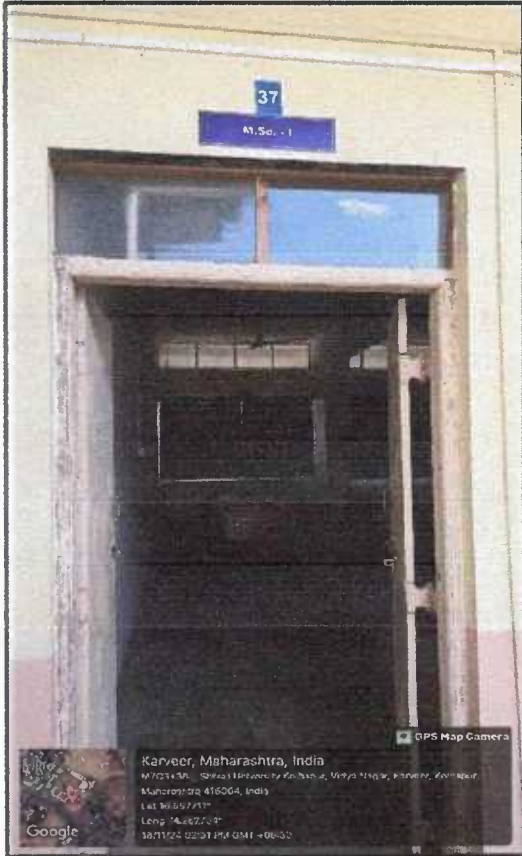

M.Sc. FSN – First Year Class Room



M.Sc. FSN – Second Year Class Room

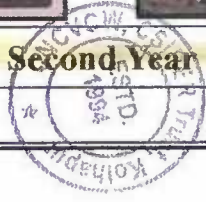



Analysis Lab



Food Processing Lab



DEPARTMENT OF FASHION DESIGN



BA. (DMFC) – Staff Room

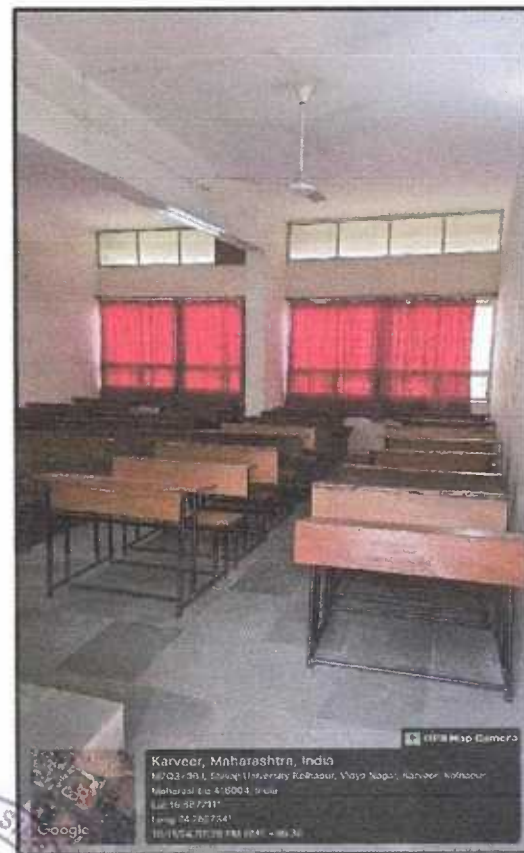

BA. (DMFC) – First Year Class Room

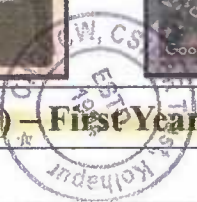

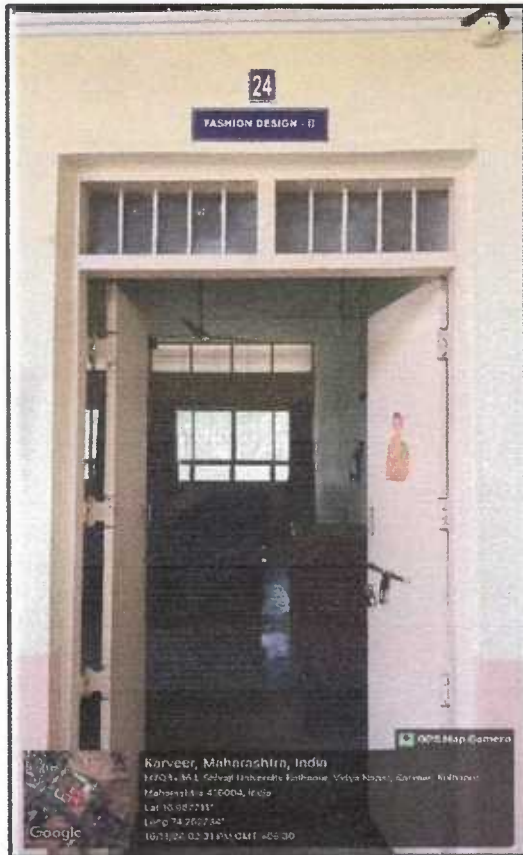

BA. (DMFC) – Second Year Class Room

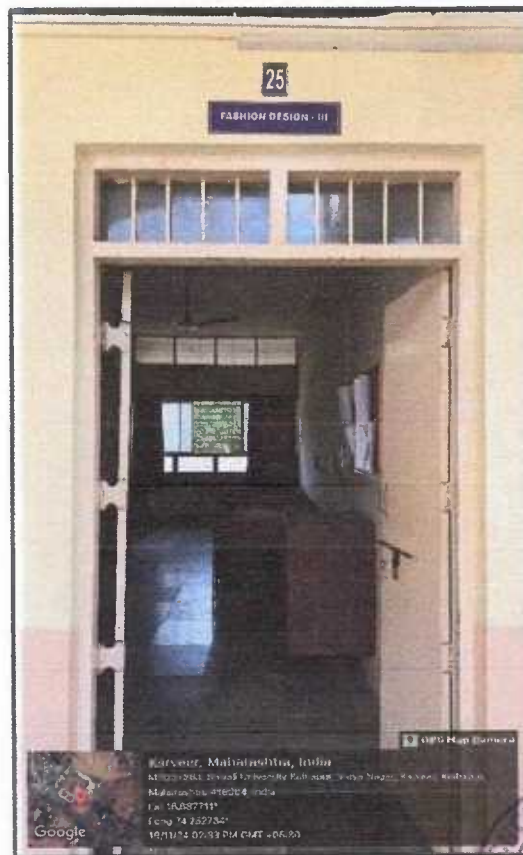

BA. (DMFC) – Third Year Class Room

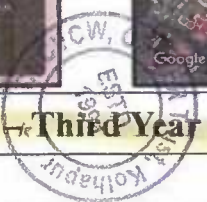



BA. (DMFC) – Sewing Machine Lab



BA. (DMFC) – Drafting and Paper Cutting Lab (DPC Lab)



DEPARTMENT OF INTERIOR DESIGN

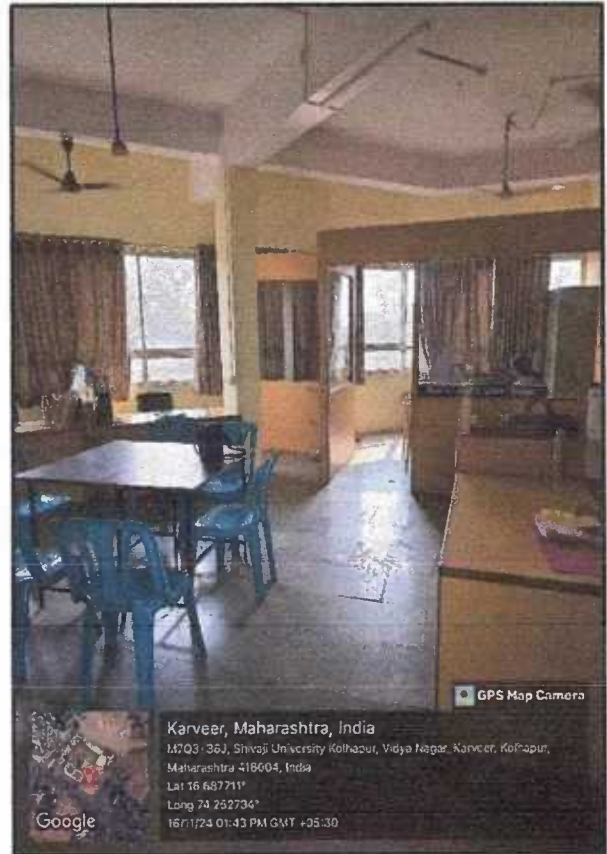

BID Staff Room



BID - First Year Class Room





BID – Second Year Class Room

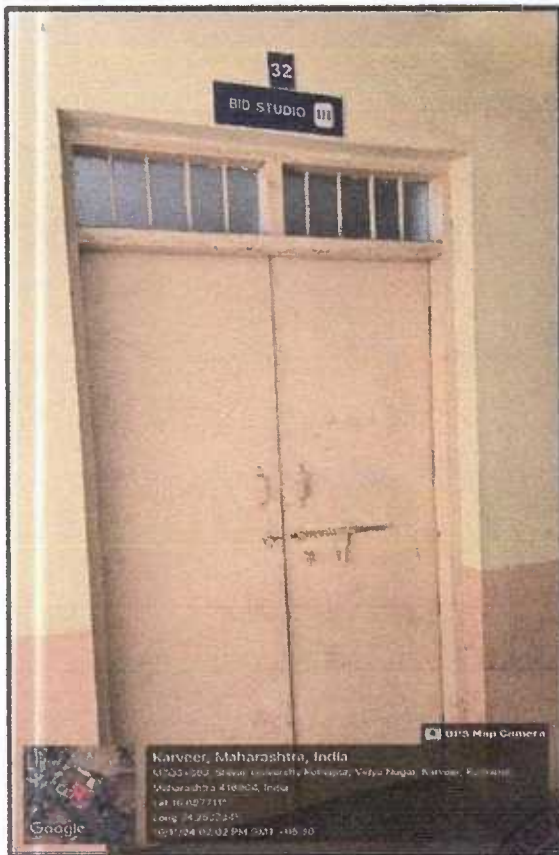

BID – Third Year Class Room

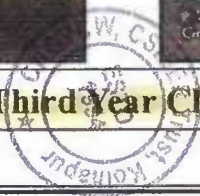



BID – Fourth Year Class Room



DEPARTMENT OF COMMERCE

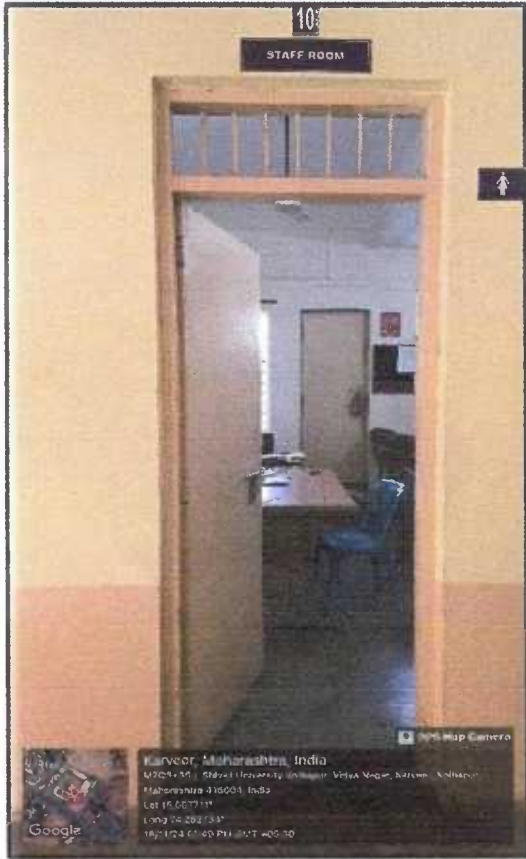

Commerce Staff Room



B. Com - First Year Class Room



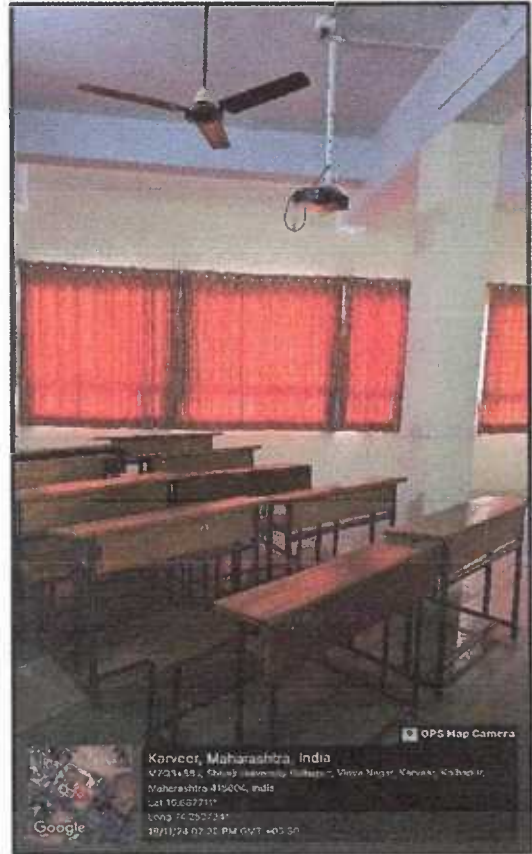

B. Com – Second Year Class Room



B. Com – Third Year Class Room



17

DEPARTMENT OF ENVIRONMENT SCIENCE

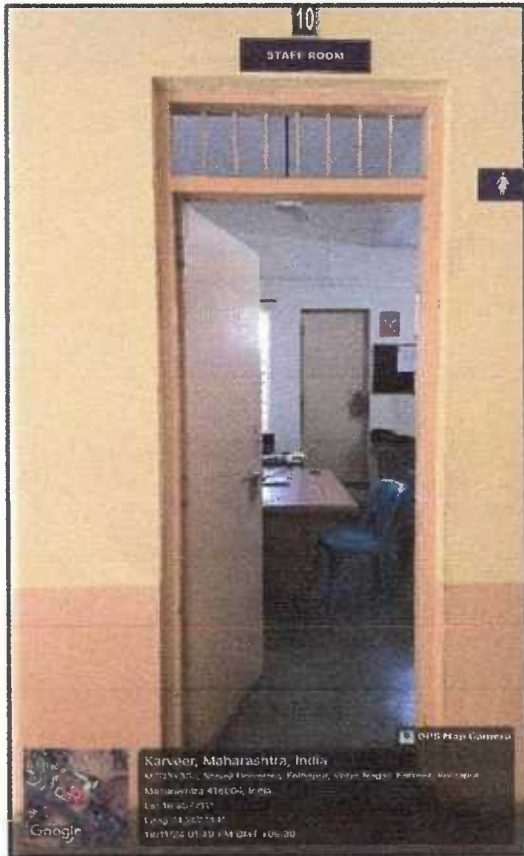

Environment Science – Staff Room

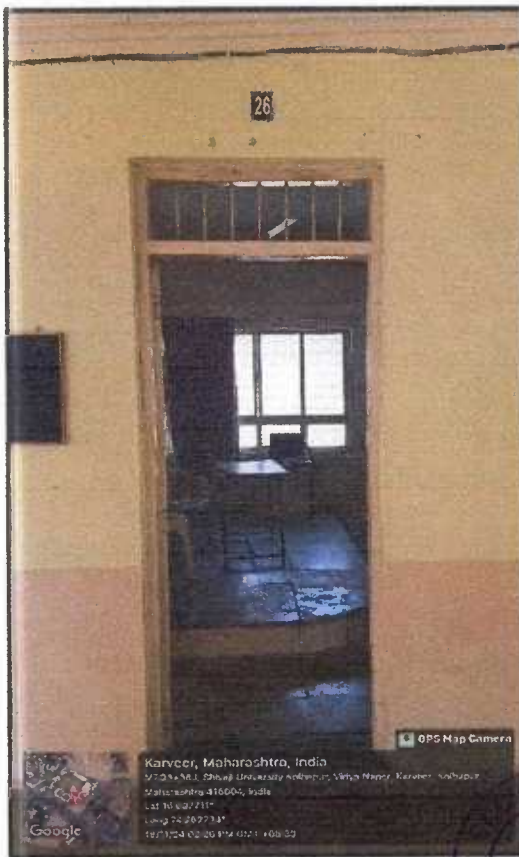

B.Sc. Environment Science – Class



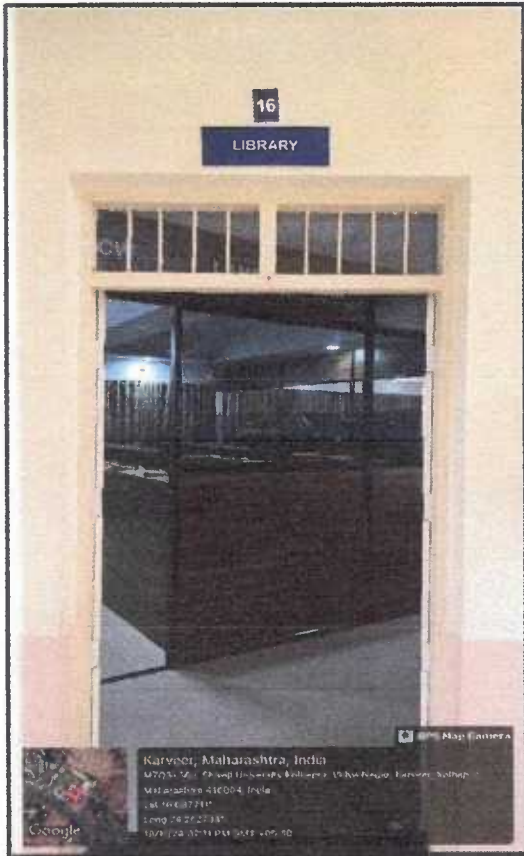

Library



Reading Area for Students

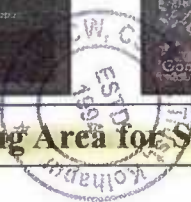



Language Lab



Placement Cell





Computer Lab – 1



Computer Lab – 2



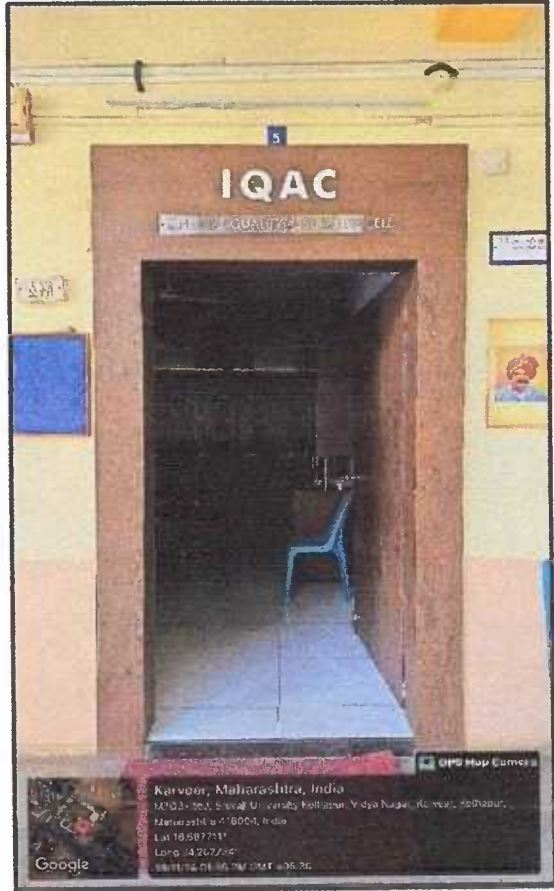

IQAC Room



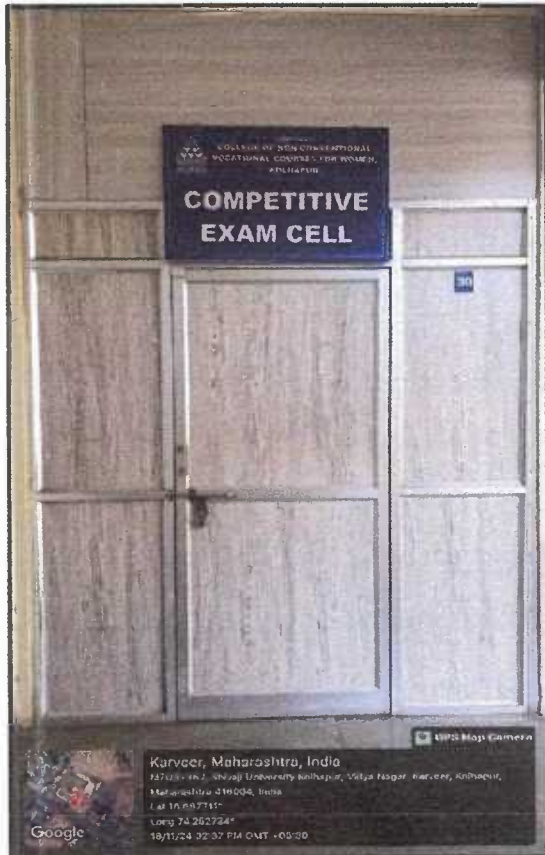

Competitive Exam Cell

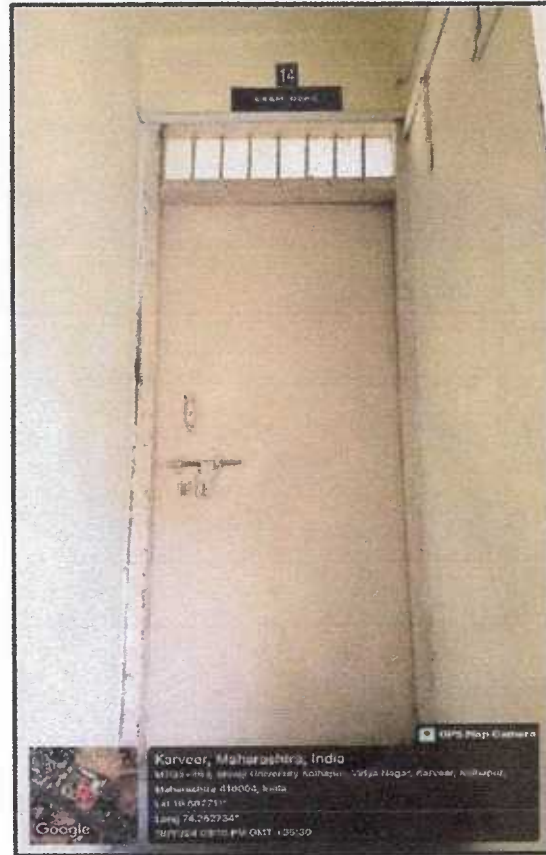

Exam Department Room



Gymkhana



NSS Room

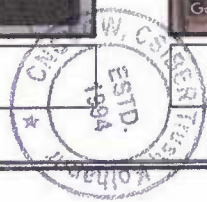

College of Non-Conventional Vocational Courses for Women
Department of Food Technology
Program- B. Sc (Food Technology and Management)
TIME TABLE (2023-2024)

TIME	MONDAY			TUESDAY			WEDNESDAY			THURSDAY			FRIDAY			SATURDAY						
	FY	SY	TY	FY	SY	TY	FY	SY	TY	FY	SY	TY	FY	SY	TY	FY	SY	TY				
10:15-11.00	Lab Course I/II SSS/SMD	PPFV-I (BSA)	FQS-I (ASR)	Lab Course I/II SSS/SMD	HN-I (RKC)	FQS-I (ASR)	FM-I (SAP)	Lab Course III/IV ASR/BSA	APT-I (RKC)	FS-I (SMD)	Lab Cour III/IV ASR/SSS	APT-I (RKC)	DT-I (BSA)	HN-I (RKC)	Lab Cours VII/IX SMD/ASR	HP-I (ASR)	EVS (PSS)	Lab Course X (BSA)	PROJ (SSS)			
11:00-11:45		HN-I (RKC)	FQS-I (ASR)		PPFV-I (BSA)	FQS-I (ASR)	FS-I (SMD)		BT-I (SSS)	FC-I (RKC)		SPORT (RKG)	ENG (SND)	LIB (SSS)		FC-I (RKC)	ENG (SND)		LIB (SSS)	FC-I (RKC)	GST-I (SMD)	PROJ (ASR)
11:45-12:30		PPFV-I (BSA)	APT-I (RKC)		LIB (BSA)	APT-I (RKC)	SPORTS (RKG)		LIB (SSS)	FM-I (SAP)		APT-I (RKC)	FC-I (RKC)	PHT-I (SSS)		FP-I (SSS)	FB-I (ASR)		PROJ (SMD)			
RECESS																						
12:30-2:00	Lab Course I/II RKC/BSA	GST-I (SMD)	ENG (SND)	Lab Course I/II RKC/BSA	PHT-I (SSS)	ENG (SND)	FS-I (SMD)	Lab Course III/IV RKC/SSS	ENG (SND)	FP-I (SSS)	Lab Cours III/IV RKC/BSA	ENG (SND)	FP-I (SSS)	FB-I (ASR)	Lab Cours VII/IX SMD/RKC	DT-I (BSA)	FP-I (SMD)	Lab Course X (SSS)	PROJ (RKC)			
2:00-2:45		PHT-I (SSS)	BC-I (SMD)		EVS (PSS)	BC-I (SMD)	DT-I (BSA)		BC-I (SMD)	HP-I (ASR)		LIB (SSS)	FM-I (SAP)	FB-I (ASR)		LIB (BSA)	FP-I (SMD)		PROJ (ASR)			
2.45-3.30		SPORTS (RKG)	BT-I (SSS)		GST-I (SMD)	BT-I (SSS)	ENG (SND)		-	ENG (SND)		FQS-I (ASR)	HP-I (ASR)	SEC		ENG (SND)	SEC		PROJ (BSA)			
3.30-4.15		FP-I (SMD)	-		-	-	FOREIGN LANG.		-	SEC		-	FOREIGN LANG.	-		SEC	-		-			

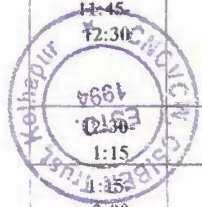

Shweta A. Patil
Mrs. Shweta A. Patil
 Head, Department of Technology



Dr. A.R. Kulkarni
Dr. A.R. Kulkarni
 Principal, CNCVCW

College of Non-Conventional Vocational Courses for Women
Department of Food Technology
Program- B. Sc (Food Technology and Management)
TIME TABLE (2023-2024)

(W.e.f. December 2023)

TIME	MONDAY			TUESDAY			WEDNESDAY			THURSDAY			FRIDAY			SATURDAY			
	FY	SY	TY	FY	SY	TY	FY	SY	TY	FY	SY	TY	FY	SY	TY	FY	SY	TY	
10:15-11:00	Lab Course I/II SSS/SMD	PPFV-II (BSA)	FQS-II (ASR)	Lab Course I/II SSS/SMD	HN-II (RKC)	FQS-II (ASR)	FM-II (SAP)	Lab Course III/IV ASR/BSA	APT-II (RKC)	FS-II (SMD)	Lab Course III/IV ASR/SSS	APT-II (RKC)	DT-II (BSA)	HN-I (RKC)	Lab Course VIII/IX SMD/ASR	HP-II (ASR)	EVS (PSS)	Lab Course X (BSA)	PROJ (SSS)
11:00-11:45		HN-II (RKC)	FQS-II (ASR)		PPFV-II (BSA)	Add on Course (ASR)	FS-II (SMD)		BT-II (SSS)	FC-II (RKC)		SPORT (RKG)	ENG II (SND)	LIB (SSS)		FC-II (RKC)	FP-II (SMD)		LIB
11:45-12:30		PPFV-II (BSA)	Add on Course (RKC)		LIB (BSA)	APT-II (RKC)	SPORTS (RKG)		LIB (SSS)	FM-II (SAP)		Add on Course (RKC)	FC-II (RKC)	PHT-II (SSS)		FP-II (SSS)	FB-II (ASR)		PROJ (SMD)
12:30-1:15	RECESS																		
1:15-2:00	Lab Course I/II RKC/BSA	FP-II (SMD)	ENG IV (SND)	Lab Course I/II RKC/BSA	PHT-II (SSS)	ENG IV (SND)	FS-II (SMD)	Lab Course III/IV RKC/SSS	ENG IV (SND)	FP-II (SSS)	Lab Course III/IV RKC/BSA	ENG IV (SND)	FP-II (SSS)	GST-II (BSA)	Lab Course VIII/IX SMD/RKC	DT-II (BSA)	FP-II (SMD)	Lab Course X (SSS)	PROJ (RKC)
2:00-2:45		PHT-II (SSS)	BC-II (SMD)		EVS (PSS)	BC-II (SMD)	DT-II (BSA)		BC-II (SMD)	IIP-II (ASR)		LIB (SSS)	FM-II (SAP)	GST-II (BSA)		LIB (SMD)	GST-II (BSA)		PROJ (ASR)
2:45-3:30		SPORTS (RKG)	BT-II (SSS)		FB-II (ASR)	BT-II (SSS)	ENG-II (SND)		-	ENG II (SND)		Add on Course (ASR)	HP-II (ASR)	SEC		ENG II (SND)	SEC		PROJ (BSA)
3:30-4:15		FB-II (ASR)					FOREIGN LANG.		-	SEC			FOREIGN LANG.			SEC			



Patil
Mrs. Shweta. A. Patil
 Head of Department



Dr. A.R. Kulkarni
Dr. A.R. Kulkarni
 Principal, CNCVCW

CSIBER Trust's

College of Non-Conventional Vocational Courses for Women, Kolhapur.

Department of Food Technology

Time Table for Post Graduate Diploma in Nutrition and Dietetics (Semester I)

2023-2024 With Effect from - 31st July 2023

Classroom Number - 26

Period	Time	Monday	Tuesday	Wednesday	Thursday	Friday	Saturday
I	10:15am to 11:15 am	H.N & M.M (NJ)	H.N & M.M (NJ)	H.N & M.M (NJ)	M.N.T-1 (NJ)	Lab Course 1 (NJ)	Project Phase 1 (NJ)
II	11:15am to 12:15 am	H.P (NJ)	H.P (NJ)	H.P (NJ)	M.N.T-1 (NJ)	Lab Course 1 (NJ)	Project Phase 1(NJ)
-	12:15 pm-1pm	RECESS					
III	1 pm to 2 pm	Biochem. (AR)	Biochem. (AR)	Biochem. (AR)	M.N.T-1 (NJ)	Lab Course 1(NJ)	Project Phase 1(NJ)
IV	2 pm to 3 pm	Lab Course I	Lab Course I	Project phase I	M.N.T-1 (NJ)	Lab Course 1(NJ)	Project Phase 1(NJ)
V	3:30 pm-4:30 pm	Lab Course I	Lab Course I	Project phase I	Foreign Language Project Ph. I	Foreign Language Project Ph. I	-

Subject Name

HP - Human Physiology

Biochem- Biochemistry

H.N & M.M- Human Nutrition & Meal Management

M.N.T 1- Medical Nutrition Therapy 1

Faculty

Dr. Neelam Jirage (NJ)

Mrs. Ashwini Raibagkar (AR)

Dr. Neelam Jirage (NJ)

Dr. Neelam Jirage (NJ)

Header

Dr. Neelam Jirage

Program Co-ordinator

Katli
Mrs. Shweta A. Patil

Head of Department



Dr. A.R. Kulkarni

Dr. A.R. Kulkarni

Principal

CSIBER Trust's

College of Non-Conventional Vocational Courses for Women, Kolhapur.

Department of Food Technology

Time Table for Post Graduate Diploma in Nutrition and Dietetics (Semester II)

2023-2024 With Effect from – 4th December 2023

Classroom Number – 26

Period	Time	Monday	Tuesday	Wednesday	Thursday	Friday	Saturday
I	10:15am to 11:15 am	C.N (NJ)	C.N (NJ)	C.N (NJ)	M.N.T-2 (NJ)	Lab Course 2 (NJ)	Project Phase 2 (NJ)
II	11:15am to 12:15 am	F.S.M (NJ)	F.S.M (NJ)	F.S.M (NJ)	M.N.T-2 (NJ)	Lab Course 2 (NJ)	Project Phase 2 (NJ)
-	12:15 pm - 1 pm	RECESS					
III	1 pm to 2 pm	F.M.H.S (AR)	F.M.H.S (AR)	F.M.H.S (AR)	M.N.T-2 (NJ)	Lab Course 2 (NJ)	Project Phase 2(NJ)
IV	2 pm to 3 pm	Library	-	-	M.N.T-2 (NJ)	Lab Course 2 (NJ)	Project Phase 2(NJ)

Subject Name

CN- Community Nutrition

F.M.H.S- Food Micro. Hygiene & Safty

F.S.M- Food Service Management

M.N.T 2- Medical Nutrition Therapy 2

Faculty

Dr. Neelam Jirage (NJ)

Mrs. Ashwini Raibagkar (AR)

Dr. Neelam Jirage (NJ)

Dr. Neelam Jirage (NJ)

Neelam
Dr. Neelam Jirage

Program Co-ordinator

Shweta A. Patil
Mrs. Shweta A. Patil

Head of Department

A.R. Kulkarni
Dr. A.R. Kulkarni

Principal





CSIBER Trust's
College of Non-Conventional Vocational Courses for Women, Kolhapur.

Department of Food Technology

Time Table for M.Sc. (Food Science and Nutrition) I and II 2023-2024

SEM - I, III

Time	Monday		Tuesday		Wednesday		Thursday		Friday		Saturday	
	FY	SY	FY	SY	FY	SY	FY	SY	FY	SY	FY	SY
10:15 to 11:15 am	RM (SSP)	PMP (SP)	Lab I Group C (SSP)	Lab III Group A (SP)	AFC (DS)	RMB (SSP)	FPT (BA)	Lab III Group B (DS)	HP (YM)	PMP (SP)	ANS/NTLC (SSP)	FACT (DS)
11:15 to 12:15 pm	AFC (DS)	RMB (SSP)	Lab I Group C (SSP)	Lab III Group A (SP)	HP (YM)	PMP (SP)	FPT (BA)	Lab III Group B (DS)	AFC (DS)	RMB (SSP)	HP (YM)	RMB (SSP)
12.15 to 1.00 pm	RECESS											
1:00 to 2:00 pm	HP (YM)	FACT (DS)	Lab I Group B (DS)	Lab III Group C (YM)	ANS/NTLC (SSP)	CN (YM)	Lab I Group A (YM)	Lab III Group B (DS)	RM (SSP)	FACT (DS)	RM (SSP)	CN (YM)
2:00 to 3:00 pm	ANS/NTLC (SSP)	CN (YM)	Lab I Group B (DS)	Lab III Group C (YM)	RM (SSP)	FACT (DS)	Lab I Group A (YM)	Project Phase I	ANS/NTLC (SSP)	CN (YM)	AFC (DS)	PMP (SP)
3:00 to 4:00 pm	Sports (RC)	Project Phase I	Lab I Group B (DS)	Lab III Group C (YM)	Sports (RC)	Project Phase I	Lab I Group A (YM)	Project Phase I	Library	Project Phase I	-	Library
4:00 to 4:30pm	-	Project Phase I	-	Project Phase I	-	Project Phase I	-	Project Phase I	-	Project Phase I	-	Project Phase I

Note: Lab I Group A- HP, Lab I Group B- AFC, Lab I Group C -ANS/NTLC

Lab III Group A- PMP, Lab III Group B- FACT, Lab III Group C- CN

Patil
Mrs. Shweta A. Patil
HOD

Department of Food Technology



A. R. Kulkarni
Dr. A. R. Kulkarni
PRINCIPAL,
College of Non-Conventional Vocational Courses for Women, Kolhapur



CSIBER Trust's
College of Non-Conventional Vocational Courses for Women, Kolhapur.

Department of Food Technology

Time Table for M.Sc. (Food Science and Nutrition) I and II 2023-2024 SEM - II, IV

Time	Monday		Tuesday		Wednesday		Thursday		Friday		Saturday	
	FY	SY	FY	SY	FY	SY	FY	SY	FY	SY	FY	SY
10:15 to 11:15 am	DDC/CN (YM) R.No. 29	PAF (SP) R.No. 38	Lab II Group B (DS) R.No. 12	Lab IV Group C (YM) R.No. 38	NB (SSP) R.No. 29	PHN (YM) R.No. 38	AFM (SP) R.No. 29	Lab IV Group A (DS) R.No. 12	DDC/CN (YM) R.No. 29	PAF (SP) R.No. 38	DDC/CN (YM) R.No. 29	FFN (SSP) R.No. 38
11:15 to 12:15 pm	AFM (SP) R.No. 29	PHN (YM) R.No. 38	Lab II Group B (DS) R.No. 12	Lab IV Group C (YM) R.No. 38	PCLO (DS) R.No. 29	PAF (SP) R.No. 38	NB (SSP) R.No. 29	Lab IV Group A (DS) R.No. 12	AFM (SP) R.No. 29	FPDP (DS) R.No. 38	PCLO (DS) R.No. 29	PHN (YM) R.No. 38
12:15 to 1:00 pm	RECESS											
1:00 to 2:00 pm	PCLO (DS) R.No. 29	FFN (SSP) R.No. 38	Lab II Group A (SSP) R.No. 12	Project Phase II R.No. 12/13	DDC/CN (YM) R.No. 29	FPDP (DS) R.No. 38	Lab II Group C (YM) R.No. 29	Lab IV Group B (SSP) R.No. 13	PCLO (DS) R.No. 29	PHN (YM) R.No. 38	AFM (SP) R.No. 29	FPDP (DS) R.No. 38
2:00 to 3:00 pm	-	FPDP (DS) R.No. 38	Lab II Group A (SSP) R.No. 12	Project Phase II R.No. 12/13	-	FFN (SSP) R.No. 38	Lab II Group C (YM) R.No. 29	Lab IV Group B (SSP) R.No. 13	Library	FFN (SSP) R.No. 38	-	PAF (SP) R.No. 38
3:00 to 4:00 pm	-	Project Phase II	Lab II Group A (SSP) R.No. 12	Project Phase II R.No. 12/13	-	Project Phase II	Lab II Group C (YM) R.No. 29	Lab IV Group B (SSP) R.No. 13	-	Project Phase II	-	Library
4:00 to 4:30 pm	-	Project Phase II	-	Project Phase II	-	Project Phase II	-	Project Phase II	-	-	-	-

Note: Lab I Group A- HP, Lab I Group B- AFC, Lab I Group C -ANS/NTLC

Lab III Group A- PMP, Lab III Group B- FACT, Lab III Group C- CN

A. Atif
Mrs. Shweta A. Patil



Dr. A. R. Kulkarni
Dr. A. R. Kulkarni

College of Non-Conventional Vocational Courses for Women

Department of Fashion Designing

TIME TABLE (2023-2024)

To be implemented from 17th July 2023

TIME	MONDAY			TUESDAY			WEDNESDAY			THURSDAY			FRIDAY			SATURDAY		
	FY	SY	TY	FY*	SY	TY	FY	SY	TY	FY	SY	TY	FY	SY	TY	FY	SY	TY
10:15 To 11:00	CS(T) SD 28	EVS(T) PS 24	FM(T) SB 25	TAD(T) SG 28	TWP(T) JH 24	FR&PG (P) AP 20	CS (T) SD	TIT (T) PK	FM(T) SB 25	CS(T) SD 28	EVS(T) PS 24	FR&PG (P) AP 20	CS(T) SD 28	GC(P) SB 20/22	WC(T) PK 25	ST(T) AP 28	TIT(T) PK 24	CAD(P) SG 03
11:00 To 11:45	ST(T) AP 28	TWP(T) JH 24	APQC(T) SB 25	GC(P) AP 20/22	AD(T) SB 24	WC(T) PK 25	TAD (T) SG	AD (T) SB	M&E(T) 25	ITS(T) JH 28	TIT(T) PK 24	M&E (T) 25	ST(T) AP 28	GC(P) SB 20/22	M&E(T) 25	ITS (T) JH 28	CC(T) AP 24	CAD(P) SG 03
11:45 To 12:30	ITS(T) JH 28	CC(T) AP 24	AD (P) SG 20	GC(P) AP 20/22	AD(T) SB 24	AD(T) JH 25	PD (T) SB 28	CC(T) AP 24	GC(P) PK 20/22	PD(T) SB 28	TWP(T) JH 24	FR&PG (P) AP 20	LIBRARY	GC(P) SB 20/22	CAD(T) SN 25	SPORTS	TWP(T) JH 24	WC(T) PK 25
12:30 To 01:15	LUNCH BREAK																	
01:15 To 02:00	ST(P) JH 22	TIT(T) PK 24	AD (P) SG 20	GC(P) AP 20/22	BC(T) 24	CAD(P) SG 03	TAD(T) SG 28	BC (T) 24	GC(P) PK 20/22	ITS (P) JH 28	AD(P) SG 20	FR&PG (P) AP 20	NC(P) PK 28	GC(P) SB 20/22	AD(T) JH 25	TAD(P) SG 20	AD(T) SB 24	AD(T) JH 25
02:00 To 02:45	ST(P) JH 22	TIT(T) PK 24	AD (P) SG 20	GC(P) AP 20/22	BC(T) 24	CAD(P) SG 03	TAD (T) SG 28	PL(P) AP 24	GC(P) PK 20/22	ITS(P) JH 28	AD(P) SG 20	FM(T) SB 25	NC(P) PK 28	GC(P) SB 20/22	P/I/D(P) AP 25	TAD(P) SG 20	TWP(P) PK 24	CAD(T) SN 25
02:45 To 03:30	ST(P) JH 22	TIT(T) PK 24	AD (P) SG 20	GC(P) AP 20/22	BC(P) SG 03	CAD(T) SN 25	PD (T) SB 28	PL(P) AP 24	GC(P) PK 20/22	ITS(P) JH 28	AD(P) SG 20	LIBRARY	NC(P) PK 28	GC(P) SB 20/22	P/I/D(P) JH 25	TAD(P) SG 20	TWP(P) PK 24	FM(T) SB 25
03:30 To 04:15	ST(P) JH 22	TIT(T) PK 24		GC(P) AP 20/22	BC(P) SG 03	APQC(T) SB 25	FL	PL(P) AP 24	SPORTS	ITS(P) JH 28	SPORTS	APQC(T) SB 25	FL	LIBRARY	P/I/D(P) JH 25	TAD(P) SG 20	TWP(P) PK 24	APQC(T) SB 25

Jyoti R. Hiremath
Mrs Jyoti R. Hiremath
Head of Department



Dr. A.R. Kulkarni
Principal, CNCVCW

College of Non-Conventional Vocational Courses for Women

Department of Fashion Designing

TIME TABLE (2023-2024)

To be implemented from 4th December 2023

TIME	MONDAY			TUESDAY			WEDNESDAY			THURSDAY			FRIDAY			SATURDAY		
	FY	SY	TY	FY	SY	TY	FY	SY	TY	FY	SY	TY	FY	SY	TY	FY	SY	TY
10:15 To 11:00	CS(T) SD 28	EVS(T) PS 24	FM(T) SB 25	TAD(T) SG 28	TWP(T) JH 24	FR&PG (P) AP 20	CS (T) SD	TIT (T) PK	FM(T) SB 25	CS(T) SD 28	EVS(T) PS 24	FR&PG (P) AP 20	CS(T) SD 28	GC(P) SB 20/22	WC(T) PK 25	ST(T) AP 28	TIT(T) PK 24	CAD(P) SG 03
11:00 To 11:45	ST(T) AP 28	TWP(T) JH 24	APQC(T) SB 25	GC(P) AP 20/22	AD(T) SB 24	WC(T) PK 25	TAD (T) SG	AD (T) SB	M&E(T) 25	ITS(T) JH 28	TIT(T) PK 24	M&E (T) 25	ST(T) AP 28	GC(P) SB 20/22	M&E(T) 25	ITS (T) JH 28	CC(T) AP 24	CAD(P) SG 03
11:45 To 12:30	ITS(T) JH 28	CC(T) AP 24	AD (P) SG 20	GC(P) AP 20/22	AD(T) SB 24	AD(T) JH 25	PD (T) SB 28	CC(T) AP 24	GC(P) PK 20/22	PD(T) SB 28	TWP(T) JH 24	FR&PG (P) AP 20	LIBRARY	GC(P) SB 20/22	CAD(T) SN 25	SPORTS	TWP(T) JH 24	WC(T) PK 25
12:30 To 01:15	LUNCH BREAK																	
01:15 To 02:00	ST(P) JH 22	TIT(T) PK 24	AD (P) SG 20	GC(P) AP 20/22	BC(T) 24	CAD(P) SG 03	TAD(T) SG 28	BC (T) 24	GC(P) PK 20/22	ITS (P) JH 28	AD(P) SG 20	FR&PG (P) AP 20	NC(P) PK 28	GC(P) SB 20/22	AD(T) JH 25	TAD(P) SG 20	AD(T) SB 24	AD(T) JH 25
02:00 To 02:45	ST(P) JH 22	TIT(T) PK 24	AD (P) SG 20	GC(P) AP 20/22	BC(T) 24	CAD(P) SG 03	TAD (T) SG 28	PL(P) AP 24	GC(P) PK 20/22	ITS(P) JH 28	AD(P) SG 20	FM(T) SB 25	NC(P) PK 28	GC(P) SB 20/22	P/I/D(P) AP 25	TAD(P) SG 20	TWP(P) PK 24	CAD(T) SS 25
02:45 To 03:30	ST(P) JH 22	TIT(T) PK 24	AD (P) SG 20	GC(P) AP 20/22	BC(P) SG 03	CAD(T) SN 25	PD (T) SB 28	PL(P) AP 24	GC(P) PK 20/22	ITS(P) JH 28	AD(P) SG 20	LIBRARY	NC(P) PK 28	GC(P) SB 20/22	P/I/D(P) JH 25	TAD(P) SG 20	TWP(P) PK 24	FM(T) SB 25
03:30 To 04:15	ST(P) JH 22	TIT(T) PK 24		GC(P) AP 20/22	BC(P) SG 03	APQC(T) SB 25	FL	PL(P) AP 24	SPORTS	ITS(P) JH 28	SPORTS	APQC(T) SB 25	FL	LIBRARY	P/I/D(P) JH 25	TAD(P) SG 20	TWP(P) PK 24	APQC(T) SB 25

Mrs Jyoti R. Hiremath
Head of Department



Dr. A.R. Kulkarni
Principal, CNCVCW

TIME TABLE FOR DEPARTMENT OF INTERIOR DESIGN 2023-24 SEM I, III, V & VII

Effective from 17th of July 2023

TIME	MONDAY				TUESDAY				WEDNESDAY				THURSDAY				FRIDAY				SATURDAY			
	B.I.D-I	B.I.D-II	B.I.D-III	B.I.D-IV	B.I.D-I	B.I.D-II	B.I.D-III	B.I.D-IV	B.I.D-I	B.I.D-II	B.I.D-III	B.I.D-IV	B.I.D-I	B.I.D-II	B.I.D-III	B.I.D-IV	B.I.D-I	B.I.D-II	B.I.D-III	B.I.D-IV	B.I.D-I	B.I.D-II	B.I.D-III	B.I.D-IV
class	B.I.D-I	B.I.D-II	B.I.D-III	B.I.D-IV	B.I.D-I	B.I.D-II	B.I.D-III	B.I.D-IV	B.I.D-I	B.I.D-II	B.I.D-III	B.I.D-IV	B.I.D-I	B.I.D-II	B.I.D-III	B.I.D-IV	B.I.D-I	B.I.D-II	B.I.D-III	B.I.D-IV	B.I.D-I	B.I.D-II	B.I.D-III	B.I.D-IV
room no	32	34	40	36	32	34	40	36	32	34	40	36	32	34	40	36	32	34	40	36	32	34	40	36
10:15am - 11:03pm	I.D-I	I.D III	I.D V	I.D VII	G.R-I	H.I-I	C.I.D	P.R	T.S-I	I.S-I	W.D-I	D.E	E.I.S	I.D III	I.D V	I.D VII	E.I.S	ENV	E.C	W.D-II	C.S	H.I-II	D.E-I	P.P
11:03am - 11:51pm	I.D-I	I.D III	I.D V	I.D VII	G.R-I	COMP	C.I.D	P.R	T.S-I	I.S-I	W.D-I	D.E	I.D-I	I.D III	I.D V	I.D VII	E.I.S	ENV	E.C	W.D-II	C.S	H.I-II	D.E-I	IDC
11:51am - 12:39am	I.D-I	I.D III	I.D V	I.D VII	G.R-I	COMP	C.I.D	P.R	T.S-I	I.S-I	W.D-I	D.E	I.D-I	I.D III	I.D V	I.D VII	E.I.S	T.S-III	I.S-III	W.D-II	T.I.D	L.D	D.E-I	IDC
12:39pm - 1:15pm	L U N C H B R E A K																							
1:15pm - 2:03pm	I.D-I	I.D III	I.D V	I.D VII	G.R-I	G.R-III	C.I.D	W.D-II	T.S-I	I.S-I	W.D-I	P.M	I.D-I	I.D III	I.D V	LIB	T.I.D	T.S-III	I.S-III	W.D-II	T.I.D	L.D	W.D	IDC
2:03pm - 2:51pm	I.D-I	I.D III	I.D V	I.D VII	G.R-I	G.R-III	E.C	W.D-II	T.S-I	G.R-III	W.D-I	P.M	I.D-I	I.D III	F.C.D	I.D VII	CS	T.S-III	I.S-III	P.P	T.I.D	L.D		IDC
2:51pm - 3:39pm	I.D-I	LIB	SPORTS	I.D VII	G.R-I	G.R-III	E.C	W.D-II	T.S-I	G.R-III	W.D-I	P.M	SPORTS	COMP	F.C.D		CS	T.S-III	LIB	P.P	T.I.D	L.D		P.M
3:39pm - 4:27 pm	LIB	SPORTS	I.D V		G.R-I	G.R-III		W.D-II	Lang		W.D-I	SPORTS		COMP	F.C.D		Lang	T.S-III	I.S-III	P.P	SEC			

BID I YEAR SUBJECTS

G.R I - Graphics I
 T.I.D - Theory of Interior Design
 C.S - Communication skills
 E.I.S Element of Interior Space
 T.S-I Technical skills-I
 ID-I - Interior Design -I
 SEC - Democracy

BID II YEAR SUBJECTS

COMP - Computer II
 T.S III - Technical skills III
 L.D - Interior Landscape Design I
 G.R I - Graphics III
 ID-III - Interior Design -III

SUBJECT TEACHERS

ID. Amruta Bulbule
 ID. R Ghadge
 Dalawai
 Id. R Ghadge
 Id. Susmita Gavali
 ID. Guru Yernalkar/RG

SUBJECT TEACHERS

ID. R Ghadge
 Id. Susmita Gavali
 Id. Susmita Gavali
 Ar.Guru Yernalkar
 ID.Amruta Bulbule

BID II YEAR SUBJECTS

H.I History of Interior
 I.S.- Interior Services -I
 ENV-

BID III YEAR SUBJECTS

D.E I - Design Elective I
 F.C.D - Furniture construction and Detailing
 C.I.D - Contemporary Interior Design
 W.D - Working Drawing I
 I.S.- Interior Services -III
 E.C.- Estimation & Costing
 ID-V - Interior Design -V

SUBJECT TEACHERS

ID. R Ghadge
 Ar.Guru Yernalkar
 Pooja Salodkar

SUBJECT TEACHERS

ID. Amruta Bulbule
 Ar.Guru Yernalkar
 ID. R Ghadge
 ID. Vashnavi Gavali
 Ar.Guru Yernalkar
 Ar. Amarr N Mestry
 Id. Susmita Gavali

BID IV YEAR SUBJECTS

I.D.C - Interior Design Code
 P.P - Professional Practice I
 P.R - Project Report
 I.D- Interior Design VI
 P.M. - Project Management
 D.E I - Design Elective II
 W.D - Working Drawing II

HOD
 Ar. Amarr N Mestry

SUBJECT TEACHERS

Ar. Guru Yernalkar
 Ar. R Ghadge
 Ar. Amarr N Mestry
 Ar. Amarr N Mestry
 Ar. Amarr N Mestry
 ID. Amruta Bulbule
 ID. Vashnavi Gavali

Principal
 Dr. A.R. Kulkarni



CSIBER Trust's
College Of Non-Conventional Vocational Courses for Women

TIME TABLE FOR DEPARTMENT OF INTERIOR DESIGN 2023-2024 SEM II, IV, VI & VIII

Effective from 4th of December 2023

TIME	MONDAY				TUESDAY				WEDNESDAY				THURSDAY				FRIDAY				SATURDAY											
	B.I.D-I	B.I.D-II	B.I.D-III	B.I.D-IV	B.I.D-I	B.I.D-II	B.I.D-III	B.I.D-IV	B.I.D-I	B.I.D-II	B.I.D-III	B.I.D-IV	B.I.D-I	B.I.D-II	B.I.D-III	B.I.D-IV	B.I.D-I	B.I.D-II	B.I.D-III	B.I.D-IV	B.I.D-I	B.I.D-II	B.I.D-III	B.I.D-IV	B.I.D-I	B.I.D-II	B.I.D-III	B.I.D-IV				
RNO	32	34	40	36	32	34	40	36	32	34	40	36	32	34	40	36	32	34	40	36	32	34	40	36	32	34	40	36	32	34	40	36
10:15am-11:03am	I.D-II	I.D-IV	PR.T	P.R	G.R-II	G.R-IV	PR.T	D.E-IV	T.I.D-II	G.R-IV	PR.T	P.R	I.D-II	I.D-IV	PR.T	P.R	G.R-II	ENV	PR.T	P.R	T.S-II	H.I-III	PR.T	P.R								
	R.G	A.B		S.G	A.B	G.Y		A.M	R.G	G.Y		A.M	R.G	A.B		A.M	A.B	P.S		A.M	S.G	V.G										
11:03am-11:51am	I.D-II	I.D-IV	PR.T	P.R	G.R-II	G.R-IV	PR.T	D.E-IV	T.I.D-II	G.R-IV	PR.T	P.R	I.D-II	I.D-IV	PR.T	P.R	H.I-I	ENV	PR.T	P.R	T.S-II	H.I-III	PR.T	P.R								
	R.G	A.B		S.G	A.B	G.Y		A.M	R.G	G.Y		A.M	R.G	A.B		A.M	V.G	P.S		A.M	S.G	V.G										
11:51am-12:39pm	I.D-II	I.D-IV	PR.T	P.R	G.R-II	G.R-IV	PR.T	D.E-IV	T.I.D-II	T.S-IV	PR.T	P.R	I.D-II	I.D-IV	PR.T	P.R	H.I-I	H.I-III	PR.T	P.R	T.S-II	Comp-III	PR.T	P.R								
	R.G	A.B		S.G	A.B	G.Y		A.M	R.G	S.G		G.Y	R.G	A.B		G.Y	V.G	GY		A.M	S.G	V.G										
12:39pm-1:15pm	L U N C H B R E A K																															
1:15pm-2:03pm	I.D-II	I.D-IV	PR.T	P.R	G.R-II	G.R-IV	PR.T	P.R	T.I.D-II	T.S-IV	PR.T	P.R	I.D-II	I.D-IV	PR.T	LIB	Comp-I	I.S-II	PR.T	P.R	T.S-II	Comp-III	PR.T	D.E-III								
	R.G	A.B		S.G	A.B	G.Y		A.M	R.G	S.G		G.Y	R.G	A.B		G.Y	V.G	G.Y		A.M	S.G	V.G										
2:03pm-2:51pm	I.D-II	I.D-IV	PR.T	P.R	G.R-II	Comp-III	PR.T	P.R	Comp-I	T.S-IV	PR.T	P.R	I.D-II	I.D-IV	PR.T	P.R	Comp-I	I.S-II	PR.T	P.R	T.S-II	I.S-II	PR.T	D.E-III								
	R.G	A.B		A.M	A.B	V.G		A.M	V.G	S.G		G.Y	R.G	A.B		G.Y	V.G	G.Y		A.M	S.G	G.Y										
2:51pm-3:39pm	H.I-I	LIB	PR.T		G.R-II	Comp-III	PR.T	P.R	Comp-I	T.S-IV	PR.T	P.R	SPORTS	L.C.I	PR.T	P.R	SEC II	L.C.I	PR.T	P.R		I.S-II	PR.T	D.E-III								
	V.G	S.G			A.B	V.G		A.M	V.G	S.G		G.Y	R.K.G.	S.G		G.Y	Self Study	S.G		A.M		G.Y										
3:39pm-4:27pm	LIB	SPORTS				T.S-IV		P.R	Lang			SPORTS		L.C.I		P.R	Lang	L.C.I														
	V.G	R.K.G				S.G		R.G	S.K\G.S			R.K.G		S.G		G.Y	S.K\G.S	S.G														
BID I YEAR SUBJECTS					SUBJECT TEACHERS				BID II YEAR SUBJECTS				SUBJECT TEACHERS				BID IV YEAR SUBJECTS				SUBJECT TEACHERS											
G.R II - Graphics II					ID. Amruta Bulbule.				COMP - Computer III				ID. Vaishnavi Gavali				P.R - Project Report				Ar. Amarr N Mestry											
T.I.D I - Theory of Interior Design					ID. Rutuja Ghatage.				T.S-IV - Technical skills IV				ID.Sushmita Gavali				D.E I - Design Elective III				Ar. Amarr N Mestry											
I.D - Interior Design-II					ID. Rutuja Ghatage.				L.C.I - Lighting and colour in Interior				ID.Sushmita Gavali				D.E I - Design Elective IV				Ar. Amarr N Mestry											
H.I-I History of Interior-I					ID. Vaishnavi Gavali				G.R.I - Graphics IV				Ar. Guru Yernalkar																			
T.S-II Technical skills-II					ID.Sushmita Gavali				H.I-III History of Interior-III				ID. Vaishnavi Gavali				BID III YEAR SUBJECTS															
Comp-I Computer-I					ID. Vaishnavi Gavali				I.S.- Interior Services -II				Ar. Guru Yernalkar				Practical Training															
SEC II- Constitution of India and Local self Government					Self Study				I.D - Interior Design-IV				ID. Amruta Bulbule.				Sports - MS. Rameshwari K. Gunjekar															
Language - french					Ms. Sharavani Kulkarni				ENV- Environment Science				Ms. Pooja Sarolkar																			
-German					Ms. Geetanjali Shah																											

HOD
Ar. Amarr N Mestry



Principal
Dr.A.R.kulkarni

CSIBER Trust's College Of Non-Conventional Vocational Courses for Women																			
Department of Commerce: B.Com (Bank Management) Master Time-Table 2023-24																			
Period	Time	Monday			Tuesday			Wednesday			Thursday			Friday			Saturday		
		I	II	III	I	II	III	I	II	III	I	II	III	I	II	III	I	II	III
I	08.45 am to 09.30 am	PBM (MP)	BA (MPG)	IBE (KMK)	PBM (MP)	BA (MPG)	IBE (KMK)	-	HRM (SAP)	BTI (KMK)	A/C (MPG)	HRM (SAP)	FMS (KMK)	-	-	-	-	-	FMS (KMK)
II	09.30 am to 10.15 am	PBM (MP)	BA (MPG)	IBE (KMK)	PBM (MP)	BA (MPG)	BTI (KMK)	-	HRM (SAP)	BTI (KMK)	A/C (MPG)	HRM (SAP)	FMS (KMK)	-	IBE (KMK)	RMPW (MPG)	CB (KMK)	ME (MPG)	Mini Project Work
III	10.15 am to 11.00 am	MBE (MPG)	BMS (PST)	IBE (KMK)	BC (SND)	BMS (PST)	BTI (KMK)	-	IBE (KMK)	LIB	PB (KMK)	ME (MPG)	PE	-	EVS (PSS)	FMS (KMK)	CB (KMK)	ME (MPG)	
IV	11.00 am to 11.45 am	PB (KMK)	BMS (PST)	CRM (NK)	PB (KMK)	BMS (PST)	CRM (NK)	A/C (MPG)	IBE (KMK)	CRM (NK)	PB (KMK)	ME (MPG)	PE	CB (KMK)	EVS (PSS)	RMPW (MPG)	MBE (MPG)	RB (KMK)	
V	11.45 am to 12.30 pm	BC (SND)	RB (KMK)	CRM (ADJ)	-	RB (KMK)	RMPW (MPG)	BC (SND)	LIB	ED (UMD)	BC (SND)	IBE (KMK)	ED (UMD)	CB (KMK)	PE	ED (UMD)	MBE (MPG)	RB (KMK)	ED (UMD)
Lunch Break 12.30 pm to 01.15 pm																			
VI	01.15 pm to 02.00 pm							A/C (MPG)											MBE (MPG)
VII	02.00 pm to 02.45 pm							LIB											LIB
VIII	02.45 pm to 03.30 pm							PE											PE
IX	03.30 pm to 04.15 pm							FL											FL

First Year
Basics of Accounting (A/C)
Principles of Banking (PB)
Central Banking (CB)
Principles of Business Management (PBM)
Micro Business Economics (MBE)
Business Communication (BC)
Add on Courses: Foreign Language (FL)

Second Year
Bank Accounting (BA)
Indian Banking Environment (IBE)
Retail Banking (RB)
Business Mathematics and Statistics (BMS)
Human Resource Management (HRM)
Macro Economics (ME)
Environment Studies (EVS)

Third Year
Entrepreneurship Development (ED)
Bank Management
Paper- IX (Indian Banking Environment)(IBE)
Paper- X (Bank Technology in India)(BTI)
Paper- XI (Credit and Risk Management)(CRM)
Paper-XII (Research Methodology and Project Work)(RMPW)
Paper-XIII (Financial Markets and Services)(FMS)

Faculty	
UMD - Dr. Umesh M. Deshmukh	ADJ - Dr. Amardeep Jadhav
SND - Dr. Sunita N. Dalvai	SAP - Ms. Shamal A. Pawar
MP - Mr. Manik Patil	KMK - Ms. Kshitija M. Kuikarni
PSS - Ms. Pooja S. Sarolkar	MPG - Ms. Madhavi P. Ghadi
PST - Priyanka S. Tukan	NK - Mr. Nilesh Kale

Dr. Sunita Dalvai
Department Co-Ordinator

Dr. A. R. Kulkarni
Principal, CNCVCW, Kolhapur

CSIBER Trust's College Of Non-Conventional Vocational Courses for Women																			
Department of Commerce: B.Com. (Bank Management) Master Time-Table 2023-24 (Even Semester)																			
Period	Time	Monday			Tuesday			Wednesday			Thursday			Friday			Saturday		
		I	II	III	I	II	III	I	II	III	I	II	III	I	II	III	I	II	III
I	08.45 am 09.30 am	FA (MPG)	OB (UAR)		PB (UAR)	AUD (MPG)					ME (MPG)	OB (UAR)					ME (MPG)	OB (UAR)	
II	09.30 am 10.15 am	FA (MPG)	CB (MNM)	MMP (UAR)	PB (UAR)	CB (MNM)	TM (MPG)		OB (UAR)		ME (MPG)	DB (MNM)			RTB (UAR)	TM (MPG)	ME (MPG)	DB (MNM)	MMP (UAR)
III	10.15 am 11.00 am	PM (MNM)	AUD (MPG)	MMP (UAR)	COMM (SND)	AUD (MPG)	BCL (SAK)	FA (MPG)	CB (MNM)	BCL (SAK)	RB (UAR)	DB (MNM)	BCL (SAK)	PB (UAR)	EVS (PSS)	BCL (SAK)	RB (UAR)	DB (MNM)	P.E.
IV	11.00 am 11.45 am	RB (UAR)	AUD (MPG)	LIB	PM (MNM)	LIB	PD (UMD)	FA (MPG)	RTB (UAR)	PD (UMD)	RB (UAR)	RTIE (MPG)	PD (UMD)	PB (UAR)	EVS (PSS)	PD (UMD)	PM (MNM)	P.E.	TM (MPG)
V	11.45 am 12.30 pm	COMM (SND)	CB (MNM)	TM (MPG)		RTB (UAR)	PAM (CSK)	COMM (SND)	RTIE (MPG)	PAM (CSK)	COMM (SND)	RTB (UAR)	PAM (CSK)	PM (MNM)	RTIE (MPG)	PAM (CSK)	PM (MNM)	RTIE (MPG)	MMP (UAR)
Lunch Break 12.30 pm to 01.15 pm																			
VI	01.15 pm 02.00 pm			FETP (ADJ)			FETP (ADJ)	Tally Prime	Tally Prime	FETP (ADJ)			Advance Tally	Tally Prime	Tally Prime				Advance Tally
VII	02.00 pm 02.45 pm			FETP (ADJ)				Tally Prime	Tally Prime				Advance Tally	LIB					
VIII	02.45 pm 03.30 pm							PE						PE					
IX	03.30 pm 04.15 pm							FL						FL					

First Year
Financial Accounting (FA)
Practical Banking (PB)
Rural Banking (RB)
Managerial Economics (ME)
Principles of Marketing (PM)
Communication Skills (COMM)
Add on Courses: Foreign Language (FL)

Second Year
Auditing (AUD)
Co-Operative Banking (CB)
Development Banks (DB)
Recent Trends in Banking (RTB)
Organizational Behaviour (OB)
Recent Trends in Indian Economy (RTIE)
Environment Studies (EVS)

Third Year
Modern Management Practices (MMP)
Foreign Exchange and Foreign Trade Finance (FETP)
Treasury Management (TM)
Product Development (PD)
Banking and Cyber Laws (BCL)
Project Appraisal and Monitoring (PAM)

Faculty	
MPG - Ms. Madhavi P. Ghadi.	SND- Dr.Sunita N. Dalvai
UAR- Ms Uamemasira A.Rahimtpure	PSS- Ms. Pooja S. Sarolkar
MNM- Ms.Mayuri N. More	UMD- Dr. U.M.Deshmukh
ADJ- Dr. A.D.Jadhav	CSK- Dr. C.S.Kale
SAK- Ms.S.A.Kumbhar	

Ms. Madhavi P. Ghadi
Department Co-Ordinator



Dr. A. **Principal**
Principal, CSIBER Trust
**College of Non-Conventional
Vocational Courses for Women**
Kolhapur